MAX MORETTI CONSTRUCTIONS
PTY. LTD.

is proud to be associated with Adelaide City and wish the club every success

LEVEL 2, 162 FLINDERS STREET, ADELAIDE
SOUTH AUSTRALIA 5000
GENERAL BUILDERS LICENCE G4947
TELEPHONE: 224 0442

SPONSOR OF ADELAIDE CITY

ADELAIDE CITY SOCCER CLUB
Sponsored by

Adelaide
PEST CONTROL

A HOUSEHOLD NAME

Phone: 344 8181

Lamberto Travel Agency

57 Gouger Street, Adelaide, South Australia 5000
Tel: 212 1855 Telex: AA 82057 Fax: 212 2826

■ *COMPLETE WORLD TRAVEL SERVICE* ■
Assuring you of our best price and service.

SERVING SOUTH AUSTRALIA FOR 35 YEARS

Joe Baggio: Managing Director

Typesetting, graphics and printing by Garreffa Printing Co.

ADELAIDE CITY 1989 SEASON

Official Football Programme

WEST END

ROUND 11
SUNDAY, 26th MARCH, 1989
KICK-OFF 2:30 P.M., OLYMPIC SPORTS FIELD

ADELAIDE CITY (JUVENTUS) V MELBOURNE CITY J.U.S.T.

Photo courtesy of CARLO IRLITTI

City's Neville FLOUNDERS in for the tackle.

• MAJOR SPONSOR •

FAIRMONT PACIFIC

ADELAIDE'S NUMBER 1 BUILDER

MAJOR SPONSOR

FAIRMONT PACIFIC

ADELAIDE'S NUMBER 1 BUILDER
PROUDLY SUPPORTS
ADELAIDE'S NUMBER 1 SOCCER TEAM
ADELAIDE CITY

OVER 30 VALUE PRICED HOME PLANS TO CHOOSE FROM OR, LET US QUOTE ON YOUR PLAN
COUNTRY ENQUIRIES WELCOME

•4 BIG DISPLAY CENTRES

Open Sat./Sun. 1.30-5
Mon. 2-5, Wed. 2-7

Open Sat./Sun. 1.30-5
Wednesday 2-7

Open Sat./Sun. 1.30-5
Mon. 2-5, Wed. 2-7

Open Sat./Sun. 1.30-5
Wednesday 2-7

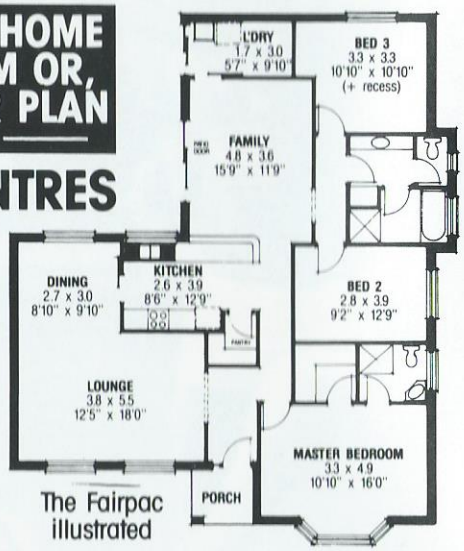

The Fairpac illustrated

FAIRMONT PACIFIC

Contact any of our reps. to arrange a site inspection.
503 Lower North East Road, Campbelltown
Ph. (08) 337 8300, A.H. 264 6820
Member of First National Real Estate Group

Fairmont Homes Pty. Ltd., Builder, Member H.I.A. Lic. No. G4575
Pacific Real Estate Pty. Ltd., Lic Agents, M.R.E.I. Marketing Consultants

ADELAIDE CITY SOCCER CLUB

Incorporating: ADELAIDE JUVENTUS SPORTS & SOCIAL CLUB ■ TEL (08) 332 5955

Registered Address: OLYMPIC SPORTS FIELD, THE PARADE, KENSINGTON PARK 5068

PATRON:
Gordon Pickard

BOARD OF DIRECTORS

President ..... Charlie Caruso
Vice-President ..... Peter Marafioti
Secretary ..... Ezio Centofanti
Treasurer & Club Manager ..... John Di Pinto
Asst. Secretary ..... Joe Di Pinto
Sport ..... Charlie Capogreco
Asst. Sport ..... Fred Lenzi
Social ..... Tony Innamorati
Special Project/P.R. ..... Charlie Scalzi
Medical Officer ..... Dr. Tom Mittiga

HONOURS: *• Rothman's Second Division Champions 1987 • State Premiers 1953-54-56-57-58-59-63-64-67-70-72-74 • Southern Division League Champions 1986 • Australian National League Champions 1986 • Federation Cup and Wills Cup 1953-55-57-58-65-69-70-71-72-73 • Coca Cola Cup 1971-72-73 • Philips Cup Finalist 1978 • Philips Cup 1979 • Ampol Cup 1962-67-74-81-85-86-87 • Quantas South Pacific Cup 1987*

EDITOR: *Max Huffa*

COLOURS: *Black and White striped shirts, black shorts, white socks.*

PRESIDENT'S MESSAGE

On behalf of **ADELAIDE CITY** I extend a big welcome to **MELBOURNE CITY J.U.S.T.** officials and players, to Olympic Sports Field for round 11 of the West End National Soccer League.

MELBOURNE CITY J.U.S.T., who up to the end of the 1988 season were known as FOOTSCRAY J.U.S.T., are one of the founder-members of the N.S.L.

Like **ADELAIDE CITY**, Melbourne City have had a slow start to the season, and are currently 13th on the league table. As usual, today's game will be played in the competitive and sporting manner which exists between our two clubs.

After five N.S.L. games at Hindmarsh Stadium, it is great to be back at Olympic Sports Field, for the remainder of our League games.

I am sure all of our members and supporters will also be pleased to be back at O.S.F., so as to take advantage of the Club's amenities.

I am pleased to say that **CITY** are now settling down and have moved away from the bottom of the league table. We all know that there is a long hard haul in front of us, but I am quite confident **CITY** will be in the top 5 play-offs at the end of the minor round. *So keep up your support, especially on our HOME ground.*

C. Caruso

ADELAIDE CITY

Colours: Black and White Striped Shirts, Black Shorts, White Socks

1. Robert ZABICA
2. Paul SHILLABEER
3. Alex TOBIN
4. Milan IVANOVICH
5. Neville FLOUNDERS
6. Sergio MELTA (Capt.)
7. Adrian SANTRAC
8. Charlie VILLANI
9. Joe MULLEN
10. Steve MAXWELL
11. Aurelio VIDMAR
12. Gareth NAVEN
13. David CLARKSON

Coach: Zoran MATIC

Capt: Sergio MELTA

Donald CAMPBELL

MELBOURNE CITY J.U.S.T.

Colours: Blue Shirts, White Shorts, Red Socks

1. Goalkeeper to be announced
2. Mehmet DURAKOVIC
3. Peter SOROCUK
4. Gary van EGMOND
5. Luciano FABRIZO
6. Carlos RETRE
7. Ken MURPHY
8. Oscar CRINO (Capt.)
9. Vasko MITROVSKI
10. Milan DIMOSKI
11. Joe PALATSIDES
12. Bill LAZOPOULOS

Coach: John MARGARITIS

Tom McROE
Bill TATTERSALL

LEADING GOAL SCORERS

MULLEN 3, MELTA 2, MAXWELL 2, FLOUNDERS 1, VIAL 1

THIS WEEK'S MATCHES
Round 11

Wollongong City V Melbourne Croatia
Adelaide City V Melbourne JUST
South Melbourne V Heidelberg United
Sunshine George Cross V Apia-Leichhardt
Preston Makedonia V Blacktown City
Sydney Croatia V St. George
Sydney Olympic V Marconi

NEXT WEEK'S MATCHES
Round 12

Melbourne Croatia V Sydney Olympic
Melbourne JUST V Wollongong City
Heidelberg United V Adelaide City
Apia-Leichhardt V South Melbourne
Blacktown City V Sunshine George Cross
St. George V Preston Makedonia
Sydney Croatia V Marconi

N.S.L. TABLE

	W	D	L	F	A	P
Marconi	7	1	1	26	7	15
Preston	5	3	2	14	9	13
St. George	5	2	1	10	6	12
Sunshine	3	2	3	9	8	8
Olympic	3	4	3	11	9	10
Syd Croatia	4	2	2	6	4	10
M. Croatia	3	3	3	15	14	9
L'hardt	3	3	3	11	13	9
W'gong	3	2	5	8	14	8
Sth Melb	3	1	4	11	9	7
Adel City	**2**	**3**	**5**	**9**	**12**	**7**
Blacktown	3	1	4	10	20	7
Melb City	1	3	5	8	12	5
Heidelberg	2	1	7	8	20	5

MAJOR SPONSOR FAIRMONT PACIFIC

SPECIAL REDUCTIONS to soccer players+supporters

Buy from Adelaide's Premier Jeweller.
Engagement rings, wedding rings, gold and silver jewellery.
Also duty free jewellery.

Guido Voivodich

VOIVODICH
Jewellery - everything but ordinary

Shop 15, The Renaissance Centre
Rundle Mall, Adelaide 5000 Ph. 223 7616

G. TROPEANO
MANAGER

G. & F. TROPEANO
CATERING SERVICE & CO. PTY. LTD.

Office: 45 3370 A.H.: 268 5406

- Wedding Receptions
- Christenings
- Engagements
- 21st Birthdays
- Confirmations
- Social Functions
- Matrimoni
- Battesimi
- Fidanzamenti
- Compleanni
- Cresime
- Feste Sociale

87 Tapleys Hill Road, HENDON 5014
Entrance in Andrew Street

NUBRIK HALLETT

See the huge range of Nubrik Clay Pavers, Clay Bricks, and Nubrik Terracotta Roof tiles at:

Hallett Street, Allenby Gardens
38a South Road, Torrensville
Greenwith Road, Golden Grove
Aldenhoven Road, Lonsdale
or phone the
Hallett Brikline on 340 1411

LB18765

Nubrik Hallett. Building on good ideas.

BITS & PIECES *by Vic Migliaccio*

If you look at our fixture list on page 18 you will see **CITY** does not have a game listed for Sunday, April 16, when AUSTRALIA PLAYS ISRAEL in Sydney in a World Cup qualifying round.

However, make a note of this: **ADELAIDE CITY** will play **MARCONI** in round 2 of the N.S.L. Cup on Saturday 15th at Olympic Sports Field, Kick-Off 2:30 p.m. **City** had a bye in the 1st round.

* * * * * * * * * *

Looking through old newspapers, I spotted an article in a "SOCCER WORLD" issue dated September 9th, 1977 . . . "FATHER'S DAY FIESTA — All the N.S.L. records were smashed as ADELAIDE CITY thrashed Mooroolbark 10—3. It was an exciting all-action, all-attacking encounter.' . . . The team: Marshall, Fraser, Yung (Besir 75m), Matic, B. Nyskohus, Perin, Northcote, Marocchi, Leane, Deans, J. Nyskohus. Dixie Deans scored 4. Brings back a few memories!!

* * * * * * * * * *

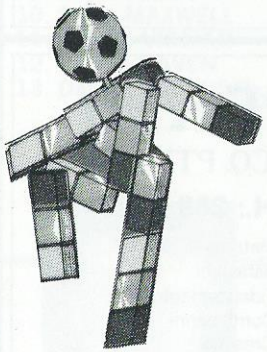

WORLD CUP TOURS ARE NOW ON SALE.

CIT

World Wide Travel

are the operators for Australia.
There are four packages available. For your copy of the World Cup Brochure ring **231 6108** or contact your local travel agent.

* * * * * * * * * *

A young **ADELAIDE CITY** fan asked if we could supply him with addresses of three Italian Clubs, because he wants to write to them. Well, here they are:
JUVENTUS — President, Giampietro Boniperti, Piazza Crimea 7, Torino.
NAPOLI — President, Corrado Ferlaino, Piazza dei Martiri 30, Napoli.
AC MILAN — President, Silvio Berlusconi, Via Turati 3, Milano.

* * * * * * * * * *

Round 3 of the S.A. Soccer Federation first division league will be played next Saturday, April 1st (April fool's day). **ADELAIDE CITY** will travel to Grange Oval to meet the Lions. The rest of the 1st Division Fixtures are: CROATIA v SALISBURY, HELLAS v BIRKALLA, MODBURY v POLONIA, PORT v CAMPBELLTOWN and AZZURRI v PARA HILLS.

* * * * * * * * * *

Draw for the semi-finals of the European club cup competitions — European Champions Cup: Steaua Bucharest (Rom) v Galatasaray (Turk); Real Madrid (Sp) v AC Milan (It).

European Cup Winners' Cup: Barcelona (Sp) v Sredets Sofia (Bul); Mechelen (Belg) v Sampdoria (It).

UEFA Cup: Napoli (It) v Bayern Munich (W Ger); VfB Stuttgart (W Ger) v Dynamo Dresden (E Ger).

First leg matches, April 5, second leg April 19. First-named club at home in first leg).

* * * * * * * * * *

ADELAIDE CITY SPONSORSHIPS FOR 1989

FAIRMONT PACIFIC
503 Lower North East Road,
Campbelltown, S.A. 5074
Telephone: 337 7944

MARSHALL THOMPSON
380 Payneham Road, Payneham, S.A. 5070
Telephone: 336 9277

ADELAIDE PEST CONTROL
70 North East Road, Walkerville, S.A. 5081
Telephone: 344 8181

BORAL
17 Bagot Street, North Adelaide, S.A. 5006
Telephone: 267 3344

ADIDAS
C/- Prince International Agencies,
30 The Parade, Norwood, S.A. 5067
Telephone: 42 7135

WINGFIELD TIMBER
Research Road, Pooraka, S.A. 5095
Telephone: 260 6699

KOUKOUROU & PARTNERS
42 Fullarton Road, Norwood, S.A. 5067
Telephone: 363 0222

P G H BRICKS
Harrison Road, Renown Park, S.A. 5008
Telephone: 46 0291

PRESTIGE CAR SALES
134 Main North East Road,
Collingswood, S.A. 5081
Telephone: 269 2922

CORTAZZO BROS. PTY. LTD.
464 Payneham Road, Glynde, S.A. 5070
Telephone: 336 4546

HALLETT BRICKS
Hallett Street, Allenby Gardens, S.A. 5009
Telephone: 340 1411

I.J.F.
2 Gaelic Avenue, Holden Hill, S.A. 5088
Telephone: 266 0677

ROSADA & SONS PTY. LTD.
173 South Terrace, Wingfield, S.A. 5013
Telephone: 268 8865

TROPEANO CATERING SERVICE PTY. LTD.
15A George Street, Royal Park, S.A. 5014
Telephone: 268 5406

NORTHERN SAND & METAL
98 Stanbell Road, Salisbury Plains, S.A. 5109
Telephone: 258 3266

PESATURO GENERAL CONTRACTORS PTY. LTD.
9 Magill Road, Stepney, S.A. 5069
Telephone: 362 0166

JOE'S POULTRY PROCESSING CENTRE
27 Ridgeway Road, Elizabeth West, S.A. 5113
Telephone: 252 2599

STREETS ICE CREAM PTY. LTD.
196 Carrington Street, Adelaide, S.A. 5000
Telephone: 224 0088

CASABELLA GLYNDE FURNITURE
472 Payneham Road, Glynde, S.A. 5070
Telephone: 337 4144

CITY UNITED PTY. LTD.
AUSTRALIAN EAGLE INSURANCE
25 North Terrace, Hackney, S.A. 5069
Telephone: 363 2044

CENTRAL PLANT HIRE
86-92 Main North Road, Prospect, S.A. 5082
Telephone: 269 4222

EUROTILE (SALES) PTY. LTD.
260 Wakefield Street, Adelaide, S.A. 5000
Telephone: 223 3411

TRIPODI GROUP OF COMPANIES
8 Pattinson Road, Newton, S.A. 5074
Telephone: 336 1500

MONIER REDLAND
10-20 Schofield Road, Seacliff, S.A. 5049
Telephone: 296 1021

SUPREME JOINERY
29 Research Road, Pooraka, S.A. 5095
Telephone: 349 6077

MAX MORETTI CONSTRUCTION PTY. LTD.
Level 2, 162 Flinders Street, Adelaide, S.A. 5000
Telephone: 224 0442

ADELAIDE CITY SPONSORSHIPS FOR 1989

HALLETT CONCRETE
Hallett Street, Allenby Gardens, S.A. 5009
Telephone: 46 7371

DIRECT HARDWARE
Research Road, Pooraka, S.A. 5095
Telephone: 260 4055

WATTYL PAINTS
17 Seaforth Avenue, Somerton Park, S.A. 5044
Telephone: 296 6666

FINDON LIQUOR STORE
374 Grange Road, Kidman Park, S.A. 5025
Telephone: 356 2144

R. & G. ROMALDI CONSTRUCTIONS PTY. LTD.
296 Findon Road, Findon, S.A. 5023
Telephone: 268 1330

VOIVODICH JEWELLERS
15 The Renaissance Centre, Rundle Mall, Adelaide, S.A. 5000
Telephone: 223 7104

INTERNATIONAL CERAMIC
211 Glynburn Road, Firle, S.A. 5070
Telephone: 332 2334

T.M.K. & ASSOCIATES
171-173 Main North Road, Nailsworth, S.A. 5083
Telephone: 269 4611

INTERNATIONAL OYSTER AND SEAFOODS PTY. LTD.
241 Franklin Street, Adelaide, S.A. 5000
Telephone: 51 6441

ADAMI SAND & METAL
132 William Street, Beverley, S.A. 5009
Telephone: 268 1422

ROSADA & SONS PTY. LTD.
173 South Terrace, Wingfield, S.A. 5013
Telephone: 268 8865

FINE PLANNING SERVICE
C/- Fairmont Homes Pty. Ltd.
503 Lower North East Road,
Campbelltown, S.A. 5074
Telephone: 337 7944

SEAVIEW WINDOWS
C/- Fairmont Homes Pty. Ltd.
503 Lower North East Road,
Campbelltown, S.A. 5074
Telephone: 337 7944

TISCHENDORF PLUMBING
Unit 1/10 Dorset Avenue, Lonsdale, S.A. 5160
Telephone: 382 3834

G.R. RUNDLE MASTER PLUMBER
2 Bonney Road, Hope Valley, S.A. 5090
Telephone: 264 0287

NEW WORLD CEMENT & SUSPENDED FLOORS PTY. LTD.
9 Petrova Avenue, Windsor Gardens, S.A. 5087
Telephone: 261 6488

F. CONDO & SONS
3 Ward Street, Torrensville, S.A. 5031
Telephone: 43 7551 43 6489

BORGHETTO FASHION
20-22 Regent Arcade, Adelaide, S.A. 5000
Telephone: 232 0774

ADELAIDE PEST CONTROL
70 North East Road, Walkerville, S.A. 5081
Telephone: 344 8181

BRADFORD INSULATION
62 Bedford Street, Gillman, S.A. 5013
Telephone: 47 5244

MAX MORETTI CONSTRUCTIONS PTY. LTD.
Level 2, 162 Flinders Street, Adelaide, S.A. 5000
Telephone: 224 0442

MARNER STEEL & MESH
40 Tikalara Street, Regency Park, S.A. 5010
Telephone: 46 6187

C. LENZI & CO.
7-11 Toogood Avenue, Beverley, S.A. 5009
Telephone: 268 1920

D'ORO DISTRIBUTORS PTY. LTD.
Kintore Lane, Mile End, S.A. 5031
Telephone: 43 4409

L. PEZZUTO
Fruit Merchant,
Superior Fruit & Vegetables,
East End Market, Adelaide, S.A. 5000
Telephone: 223 2084

D.B.M. CONSTRUCTIONS
1 Brand Street, Beulah Park, S.A. 5067
Telephone: 364 0999

O. PRINCIPE
FIBROUS PLASTER PTY. LTD.
17 Swan Avenue, Klemzig, S.A. 5087
Telephone: 261 3935

GOLDEN BOOTS

Red Star Belgrade signing **Milan IVANOVICH** has collected five points from City's past two games to challenge leader **Neville FLOUNDERS** in the voting for *The Advertiser* $1000 Golden Boots award.

ROUND NINE STARS		ROUND TEN STARS	
Aurelio Vidmar	3	Milan Ivanovich	3
Milan Ivanovich	2	Neville Flounders	2
Paul Shillabeer	1	Paul Shillabeer	1

LEADERS — **16:** Flounders; **11:** Melta; **8:** Ivanovich; **5:** Mullen, Vidmar; **4:** Nyskohus.

RESULTS:

Quarter-final, second-leg matches in the three European club competitions. European Cup — In Bucharest: Steaua Bucharest (Rom) 5 IFK Gothenburg (Swe) 1 (Steaua Bucharest won 5—2 on aggregate); **In Milan:** AC Milan (It) 1, Werder Bremen (W Ger) 0 (AC Milan 1—0); **In Madrid:** Real Madrid 2, PSV Eindhoven (Neth) 1 (Real Madrid 3—2); **In Cologne:** Galatasaray (Turk) 1, Monaco (Fra) 1; Bayer Munich (W Ger) 2, Hearts (Scot) 0 (Bayer Munich won 2—1 on aggregate).

Cup Winners' Cup — In Kerkrade: Roda JC Kerkrade (Neth) 2, CSKA Sofia (Bulg) 1 (agg. 3—3. CSKA won 4—3 on penalties); **In Mechelen:** Mechelen (Belg) 1, Eintracht Frankfurt (W Ger) 0 (Mechelen 1—0 on agg); **In Barcelona:** Barcelona (Sp) 0, Aarhus (Den) 0 (Barcelona 1—0); **In Cremona:** Sampdoria (It) 0, Dinamo Bucharest (Rom) 0 (Sampdoria won on away goals).

UEFA Cup — In Dresden: Dynamo Dresden (E Ger) 4, Victoria Bucharest (Rom) 0 (Dynamo Dresden 5—1); **In Naples:** Napoli (It) 3, Juventus (It) 0 (Napoli 3—2).

SCORE WITH
PERRY'S BREAD
"IL PANE TIPICO ITALIANO"
Makers of "GOLDEN HARVEST" Sliced Vienna Bread (white or wheatmeal)
We specialise in all varieties of continental breads:
• CRISP, TASTY LONG CONTINENTAL • ROUND LOAVES — now even sliced • VIENNA • HI-TOP • FRENCH BREADS AND FRENCH STICKS • OIL PANINI AND DINNER ROLLS SUPPLIED FOR SPORTING AND SOCIAL FUNCTIONS AT SPECIAL PRICES.
SIATE SPORTIVI: DITE "PANE PERRE E FORZA JUVE!"
PERRY'S BAKERY PTY. LTD. 18-20 Hassell St. Kilkenny 5009 **Ph: 45 5103** (Mon to Sat)

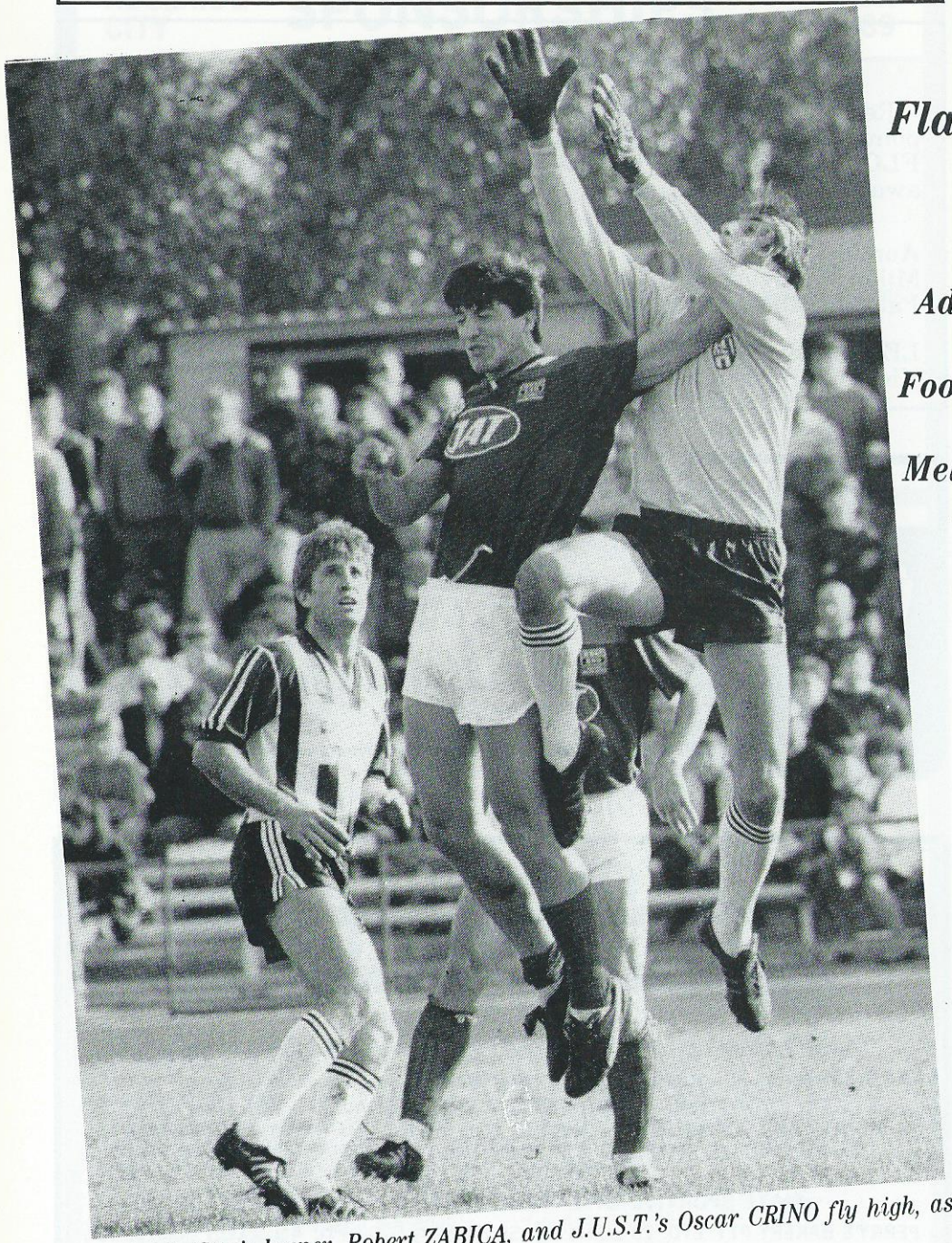

Flashback to

Adelaide City V Footscray JUST (now Melbourne City J.U.S.T.) at O.S.F. 19/6/88.

Photos courtesy of Carlo Irlitti

Adelaide City's keeper, Robert ZABICA, and J.U.S.T.'s Oscar CRINO fly high, as Brian NORTHCOTE looks on.

MAJOR SPONSOR FAIRMONT PACIFIC

Sergio MELTA determined to try his luck from outside the box.

ITALIAN FOOTBALL

As we approach the three-quarter mark of the 1989 Italian Championship, once again **CLUB ROMA** is stuck in the middle of the League table. Last month they sacked their coach, Nils Liedholm, and former Italian International, Luciano Spinosi took over, but that didn't help the team to win many more games. Roma is one of Italy's oldest football clubs. In fact, it was formed in 1927. At the start of the championship the club spent millions in transfer fees amongst class players; they bought Jorge Luis Da Silva ANDRADE and Portaluppi RENATO from the Flamingo Club, Brazil.

roma

Barilla

INTER MILAN, currently top of the table, is now a hot favourite to win the title. It would be a great present for coach, Giovanni Trappodone, who turned 50 last Saturday, 17th March. This is his third year with Inter. Before joining Inter, Trappodone coached Juventus for ten years, winning 6 flags.

SERIE A 22ª giornata

Atalanta	0	Cesena	3	Juventus	2
Fiorentina	1	Torino	2	Bologna	0
29' Baggio		9' Muller 25' Bordin 55' Calcaterra 69' Agostini 88' Gelain (autorete)		49' Laudrup 56' Barros	
Lazio	1	Lecce	0	Milan	1
·Napoli	1	Como	0	Verona	1
19' Neri 39' Sosa				15' Pacione 18' Gullit	
Pescara	0	Pisa	1	Sampdoria	0
Ascoli	0	Roma	0	Inter	1
		3' Boccafresca		49' Mandorlini	

CLASSIFICA

INTER	38	BOLOGNA	19
NAPOLI	34	PESCARA	19
SAMPDORIA	30	LAZIO	17
MILAN	28	CESENA	17
JUVENTUS	26	COMO	17
ATALANTA	25	LECCE	17
FIORENTINA	23	TORINO	16
VERONA	20	PISA	16
ROMA	20	ASCOLI	14

PROSSIMO TURNO

Ascoli-Lecce
Atalanta-Milan
Bologna-Sampdoria
Fiorentina-Pisa
Inter-Como
Napoli-Juventus
Roma-Cesena
Torino-Pescara
Verona-Lazio

CLASSIFICA MARCATORI

15 RETI: Serena (Inter)
13 RETI: Vialli (Sampdoria)
12 RETI: Careca (Napoli), Baggio (Fiorentina)
11 RETI: Borgonovo (Fiorentina)
10 RETI: Van Basten (Milan), Carnevale (Napoli)
9 RETI: Virdis (Milan), Maradona (Napoli), Barros (Juventus)

* *

CITY'S 'MAN OF THE MATCH' AWARD against Sydney Olympic, played on March 12th, went to our man of the moment, **Milan IVANOVICH**. After the match, Milan was presented with a dinner for two voucher at any of the **SIZZLER** group of restaurants.

SIZZLERS will again make the award available for today's match, and it will be presented in the Clubrooms at about 5:15 p.m., so don't forget to be there.

While still on the **'SIZZLER'** Man of the Match Award, City's sizzling defender, **Neville FLOUNDERS**, won the award against Marconi. I am sure 'nifty' Nev and his lovely wife will enjoy **SIZZLER'S** hospitality.

Editor

* *

Miss Juventus Quest 1989

THE ADELAIDE CITY SOCCER CLUB is looking for girls interested in entering the **Miss Juventus Quest for 1989.**

If you would like to become a 'Quest Girl', please ring Irene at the Club on **332 5955.**

It will be a very rewarding challenge for all participants, and every effort will benefit your Club.

VENETO CLUB INC.
ADELAIDE

Veneto Club Catering Service
"Service of Distinction" For All Occasions:

• WEDDINGS •
• SOCIAL & BUSINESS FUNCTIONS •
• CLUB BALLS Etc. •

Toogood Avenue, Beverley. S.A. 5009
TELEPHONE: 268 1490

Three of Melbourne City J.U.S.T.

Mehmet Durokovic

stars who will be part of the action in today's clash with

Ken Murphy

Oscar Crino (Capt.)

Adelaide City for two vital championship points.

Editor

PROUD TO BE ASSOCIATED WITH ADELAIDE CITY

DERNANCOURT DIAL-A-PIZZA

850 LOWER NORTH EAST ROAD, DERNANCOURT

FAST — FREE

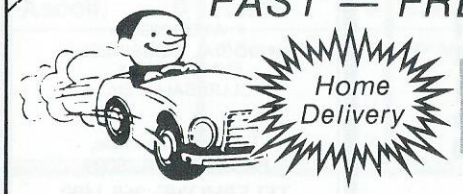

CALL US NOW ON

337 1627

Prop. S. V. Taddeo

MILAN IVANOVICH

interviewed by Vic Migliaccio

- Date of birth: 21/12/60
- Place of birth: Belgrade, Yugoslavia
- Married to Ivana
- Height: 187 cms • Weight: 80 kgs
- Previous Clubs: Red Star Belgrade
- Honours: Yugoslavia's Olympic Squad

ADELAIDE CITY's latest addition to its N.S.L. squad is former Red Star player, **Milan IVANOVICH**, who arrived from Yugoslavia last month. Early this week I spoke to Ivanovich, with the assistance of Adelaide City coach, **Zoran MATIC**, acting as interpreter.

Now for the interview:

Q. First and foremost, on behalf of the Adelaide soccer fraternity, welcome to Adelaide! Now, Milan, what inspired you to come to Adelaide?

A. I toured Australia with Red Star in 1985, and liked it so much that I promised myself to return one day, so here I am.

Q. How do you find our way of life?

A. I am very easily pleased and adapt to places without trouble. So far it's O.K.

Q. On February 26th, you made your debut for Adelaide City against Marconi, only a few hours after landing at the Adelaide Airport. Today, you will make your fifth appearance for City. How do you see the standard of Australian soccer?

A. Bit too early to tell, the pace of the game seems faster and the tackles are harder, so consequently you can't play your game, but for me it's no problem.

Q. How do you find the Club's environment?

A. It's different, but I must mention that I am very pleased with my team mates for their pleasing attitude shown towards me.

Q. How about the supporters?

A. I don't understand what they say, but in general they seem alright - supporters are the same all over the world. Perhaps one thing, though, it appears that if a player makes a mistake, fans put him down and they should not.

Q. During your professional career in Yugoslavia, what was your biggest thrill?

A. Playing against Atheletico Madrid in 1986 and AC Milan last year in the European Cup competitions.

Q. How about the biggest disappointment?

A. I have none. Win or lose, I enjoy my game.

Q. Who has been your most difficult opponent?

A. Donadoni, when playing against AC Milan last year.

Q. What is your ambition in life?

A. To be happy in life and contented whatever I'm involved in and continue to play at the highest level possible.

THOUGHT OF THE WEEK: *"People learn while they teach."*

AGC

one of City's 1989 sponsors, invites you to discuss with City's Joe MULLEN all your future financial needs, and remember, **Adelaide City receives 1%** of all financial contracts signed by Joe!

Joe MULLEN

MARSHALL THOMPSON
380 Payneham Road, Payneham, S.A. 5070.
Phone: 336 9277

Martin Thompson
BUILDING CONSULTANT
A.H. PHONE: 31 0042

WINGFIELD TIMBER SUPPLIES PTY LTD

Suppliers to the Trade and to You

Mark S. Pickard
GOVERNING DIRECTOR
A.H. (08) 265 0306

68 Research Road, Pooraka, S.A. 5095

PHONE 260 6699

City's Juniors

JUNIOR PRESIDENT'S REPORT

By Peter Marafioti

On behalf of **Adelaide City Juventus Junior Soccer Club**, I would like to extend a big welcome back to all those who have been with us in the past, and a special welcome to all the players, parents, coaches and team managers who are joining us for the first time.

We are all part of a great N.S.L. Club, which has won national honours, and we aim to continue in this fine tradition this year.

Welcome also, and many thanks, to our new and existing Committee members, without whom the Club could not operate effectively — please remember that they are here to help every one of you at any time, so please get to know them and talk to them if there are any problems.

As in any Club, we like our teams to come out on top, but our main aim is to produce skilful players, rather than to win every game — we want to see our players learn and gain experience, and, most of all, to **enjoy** the game of soccer.

Players — please remember that you are representing our Club, and show respect for your coach and team manager, for Club property and the property of other Clubs, for referees and linesmen (even when you don't agree!) — we want to be proud of our players and to project a good image of **Adelaide City** at all times.

Parents — please act responsibly and do not dispute referees' and linesmen's decisions — if there is a genuine complaint speak to your team manager and/or a committee member and they will follow it up.

We look forward to another great year in 1989.

Good luck to all of you!

REMINDERS TO PLAYERS

There is **GOAL-KEEPING TRAINING** with Jose Pires starting at 6:30 p.m. on **WEDNESDAY** nights.

* * * * *

All players are reminded **THEY MUST WEAR SHIN PADS** — the Club does not like to see boys without them, and it is now a Soccer Rule.

* * * * *

Please, boys, **DON'T** use masking tape to keep you socks up — this is dangerous!! as it could be hard to remove if you suffered a leg injury.

It is better to **TIE** your socks up with material tape as this could be cut away in the case of an accident.

HELP REQUIRED!

One of our big fund-raisers will be the selling of 'The World's Finest Chocolate'! You will be contacted when this is available for sale. Each player will be given a box containing 30 blocks.

Please **HELP US** with this fund-raiser to assist our boys.

* * * * *

MAJOR SPONSOR **FAIRMONT PACIFIC**

ADELAIDE CITY'S
1989 FIXTURE LIST COMPETITION DATES and Up-to-Date Results

January	**22**	League Round 1 (A)	V	*Blacktown City*	*0—2 (L)*
	26	League Round 2 (H)	V	*St. George*	*0—1 (L)*
	29	League Round 3 (A)	V	*Sydney Croatia*	*0—2 (L)*
February	**5**	League Round 4 (H)	V	*Preston Makedonia*	*1—2 (L)*
	12	League Round 5 (A)	V	*Sunshine George Cross*	*2—0 (W)*
	19	League Round 6 (H)	V	*South Melbourne*	*2—2 (D)*
	26	League Round 7 (H)	V	*Marconi*	*2—3 (L)*
March	**5**	League Round 8 (A)	V	*Wollongong City*	*1—0 (W)*
	12	League Round 9 (H)	V	*Sydney Olympic*	*0—0 (W)*
		Australia V New Zealand			*4—1 (W)*
	19	League Round 10 (A)	V	*Melbourne Croatia*	*0—0 (W)*
	26	League Round 11 (H)	V	*Melbourne J.U.S.T.*	
April	**2**	League Round 12 (A)	V	*Heidelberg United*	
		New Zealand V Australia			
	9	League Round 13 (H)	V	*Apia-Leichhardt*	
	16	Australia V Israel			
		League Round 14 moved to July 16th. Please note this round is the Final Round of the competition.			
	23	League Round 15 (A)	V	*St. George*	
	30	League Round 16 (H)	V	*Sunshine George Cross*	
May	**7**	League Round 17 (A)	V	*Preston Makedonia*	
	14	League Round 18 (H)	V	*Sydney Croatia*	
	21	League Round 19 (A)	V	*South Melbourne*	
	28	League Round 20 (A)	V	*Marconi*	
June	**4**	League Round 21 (H)	V	*Wollongong City*	
	11	League Round 22 (A)	V	*Sydney Olympic*	
	18	League Round 23 (H)	V	*Melbourne Croatia*	
	25	League Round 24 (A)	V	*Melbourne J.U.S.T.*	
July	**2**	League Round 25 (H)	V	*Heidelberg United*	
	9	League Round 26 (A)	V	*Apia-Leichhardt*	
	16	League Round 14 (H) (deferred round)	V	*Blacktown City*	

International Oyster & Seafoods Pty. Ltd.
241-247 FRANKLIN STREET, ADELAIDE
Specialising in
• SYDNEY ROCK OYSTERS • FISH
• CRAYFISH
D. DEL MEDICO (Managing Director) **'Phone: 231 6441**

City United Pty. Ltd.
& Australian Eagle Insurance
Insurance Brokers
Armando Verdiglione FNIBA
DIRECTOR
25 NORTH TCE.,
HACKNEY, S.A. 5069
TELEPHONE: 363 2044
FACSIMILE: 363 2088
AFTER HOURS: 272 3492

PRINCE INTERNATIONAL AGENCIES PTY. LTD.
adidas®
30 The Parade, Norwood
South Australia 5067
Telephone: 362 7135
Facsimile: 363 1618